

PRAIRIE CITY

STATE VEHICULAR RECREATION AREA

OPPORTUNITIES AND CONSTRAINTS PARKWIDE

Existing Features

- Park Boundary
- Management Zone
- Maintained Tracks Area
- Environmental Training Center
- Paved Road
- Dirt/Gravel Road
- Existing Trail
- 10-foot Contour

Constraints

- Teichert 100-foot Easement
- Barton Solar Easement
- Haul Road Easement

Opportunities

- Future Bike Path (Sacramento County)
- Opportunity to Add Non-Motorized Trail Connection
- Opportunity to Add Motorized Trail Connection

- Park Entrance
- Parking
- Building

- Existing Motorcycle Use
- Opportunity to Add Motorcycle Use
- Existing ATV Use
- Opportunity to Add ATV Use
- Existing ROV Use
- Opportunity to Add ROV Use
- Existing 4x4 Use
- Opportunity to Add 4x4 Use
- Opportunity to Add Mountain Bike Trails (Including E-Bike)
- Opportunity to Add Hiking Trails
- Opportunity to Add Camping

0 600 1,200 FEET
1 in = 1,200 ft

ESRI World Hillshade
20210027.02 GRX 002

Sources: Data received from CA State Parks in 2023

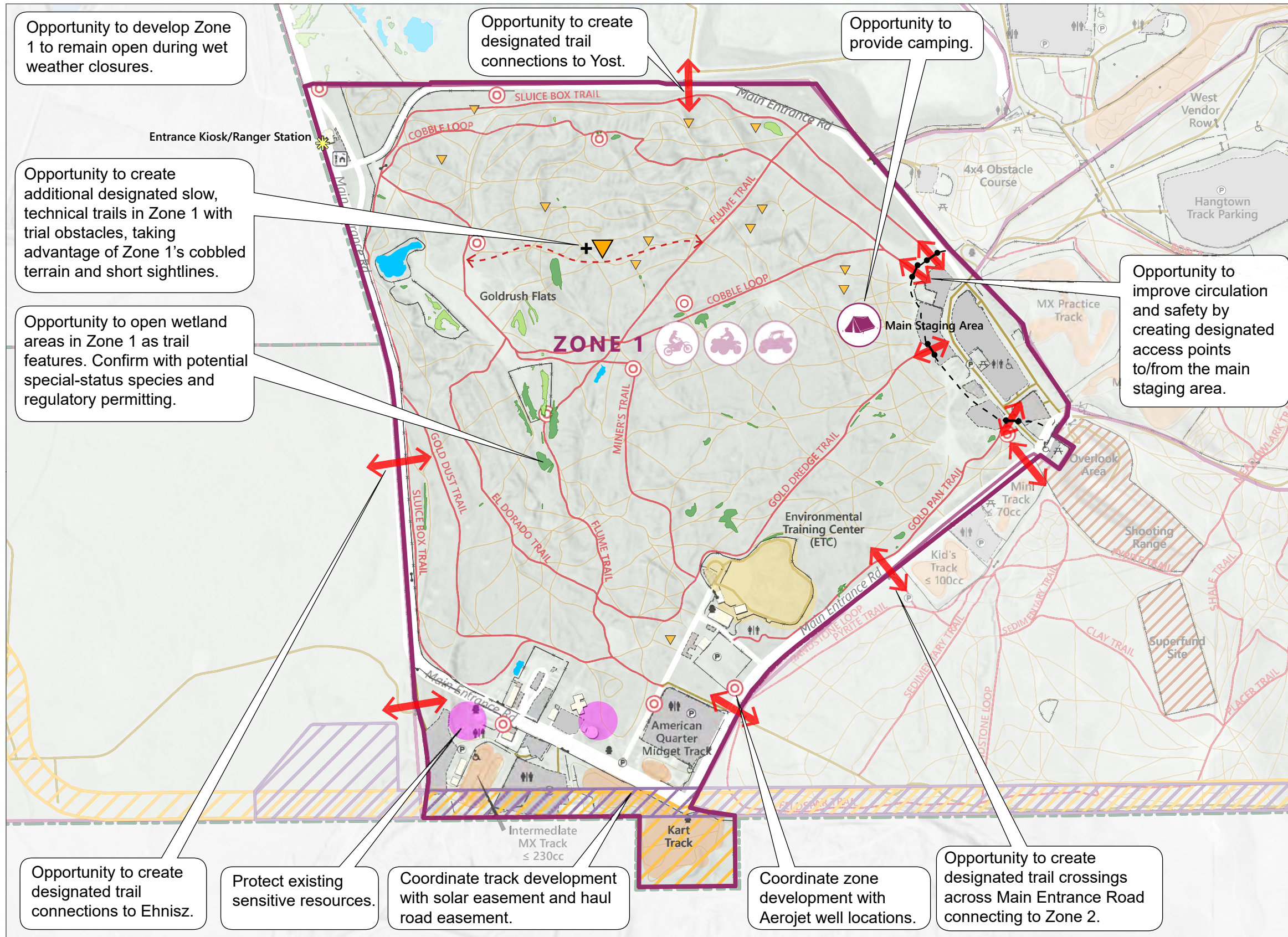

PRAIRIE CITY

STATE VEHICULAR RECREATION AREA

OPPORTUNITIES AND CONSTRAINTS ZONE 1

Existing Features	
	Park Boundary
	Management Zone 1
	Other Management Zone
	Ranger Station
	Park Entrance
	Parking
	Restroom
	Day Use Area
	Fire Hydrant
	Wheelchair Access Viewing
	Trail Obstacle
	Gate
	Building
	Maintained Tracks Area
	Environmental Training Center
	ATV/Motorcycle/ROV Trail
	Non-system Trail
	Paved Road
	Dirt/Gravel Road
	Fence
	Waterbodies/waterways
	Ponds
	Seasonal Wetland
	Vernal Pool
	Barton Solar Easement
	Haul Road Easement
	Aerojet Well
	Sensitive Resource Area
Constraints	
	Waterbodies/waterways
	Barton Solar Easement
	Haul Road Easement
	Aerojet Well
	Sensitive Resource Area
Opportunities	
	Opportunity to Add New Trails With Trail Obstacles/Features
	Opportunity to Add Motorized Trail Connection

0 300 600 FEET
1 in = 600 ft

ESRI World Hillshade 20210027.02 GRX 003-1

Sources: Data received from CA State Parks in 2023
Wetlands Data received from Ascent in 2023

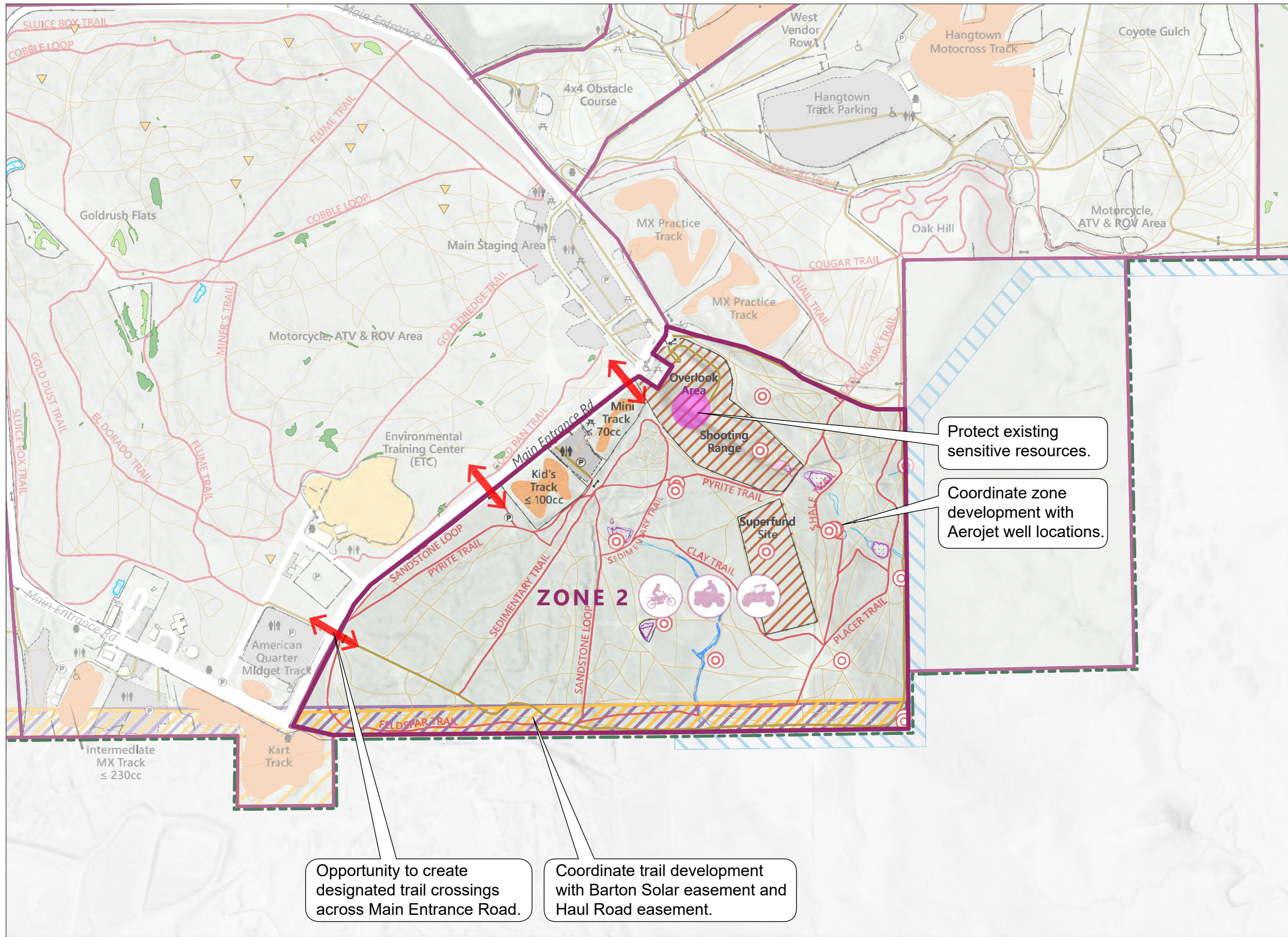

PRAIRIE CITY

STATE VEHICULAR RECREATION AREA

OPPORTUNITIES AND CONSTRAINTS ZONE 2

Existing Features

- Park Boundary
- Management Zone 2
- Other Management Zone
- Parking
- Restroom
- Day Use Area
- Maintained Tracks Area
- Environmental Training Center
- ATV/Motorcycle/ROV Trail
- Non-system Trail
- Paved Road
- Dirt/Gravel Road
- Fence
- Waterbodies/waterways
- Area Closed to the Public
- Wheelchair Access Viewing
- Gate
- Building

Constraints

- Wetland Type
 - Ephemeral Drainage
 - Seasonal Drainage
 - Sediment basin
 - Ponds
 - Marsh
- Barton Solar Easement
- Haul Road Easement
- Aerojet Well
- Sensitive Resource Area

Opportunities

- Opportunity to Add Motorized Trail Connection

0 300 600 FEET
1 in = 600 ft

ESRI World Hillshade 20210027.02 GRX 003-2

Sources: Data received from CA State Parks in 2023

7/19/2023

DRAFT

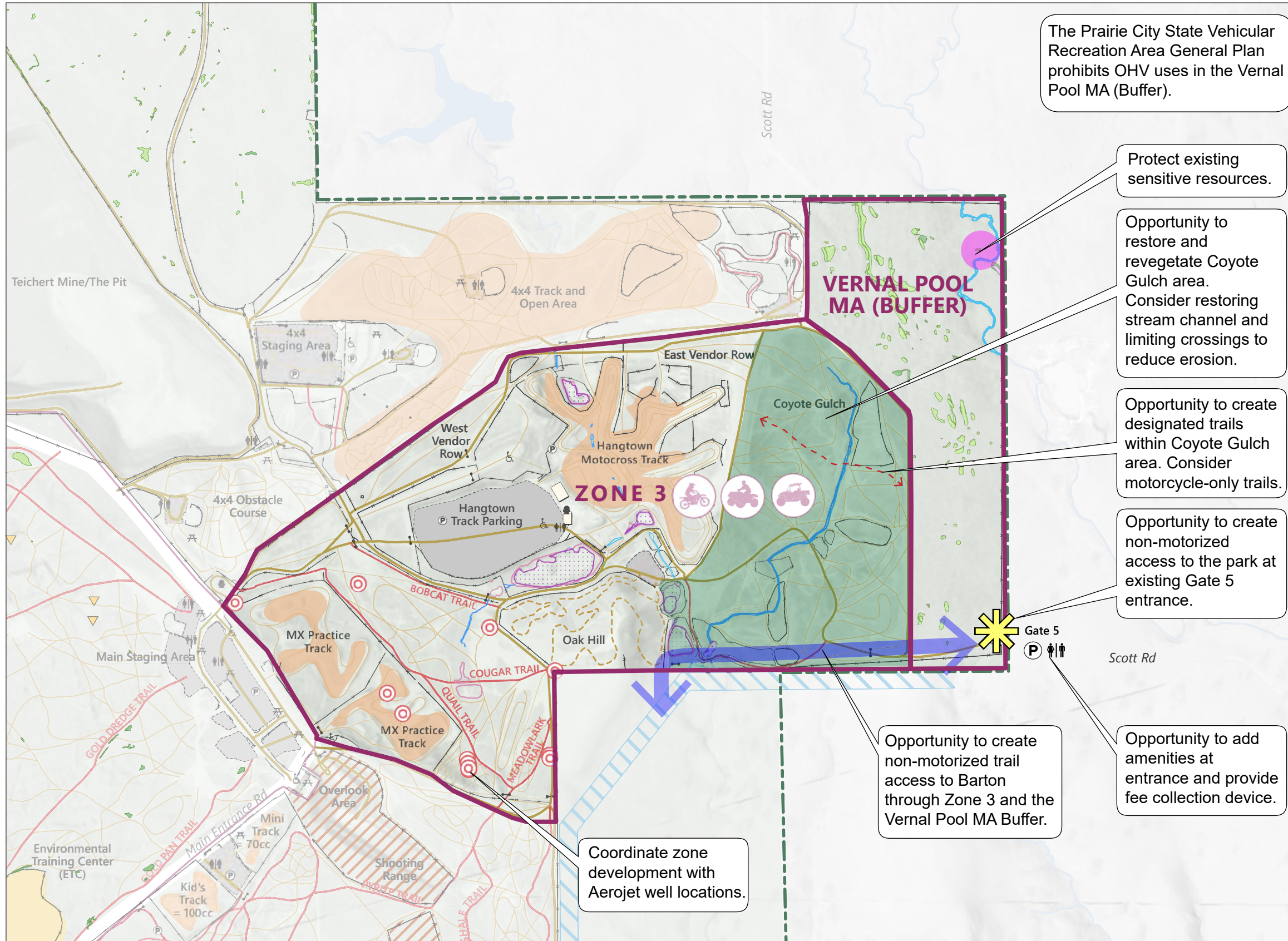

PRAIRIE CITY

STATE VEHICULAR RECREATION AREA

OPPORTUNITIES AND CONSTRAINTS ZONE 3 AND VERNAL POOL MA (BUFFER)

Existing Features

- Park Boundary
- Management Zone 3 and Vernal Pool MA
- Other Management Zone
- ✱ Park Entrance
- Parking
- ♿ Restroom
- ♿ Day Use Area
- Maintained Tracks Area
- ATV/Motorcycle/ROV Trail
- Motorcycle-only Trail
- Non-system Trail
- Paved Road
- Dirt/Gravel Road
- Fence
- ⊙ Aerojet Well
- Sensitive Resource Area
- Intermittent Stream/Drainage
- Sediment basin
- Ponds
- ♿ Wheelchair Access Viewing
- ⚓ Gate
- Building
- ♂ Fire Hydrant
- Marsh
- Vernal Pool
- Seasonal Wetland

Opportunities

- ↔ Opportunity to Add New Trails
- ↔ Opportunity to Add Non-Motorized Trail Connection

0 300 600 FEET
1 in = 600 ft

ESRI World Hillshade
20210027.02 GRX 003-3

Sources: Data received from CA State Parks in 2023
Wetlands Data in Vernal Pool MA received from Ascent in 2023

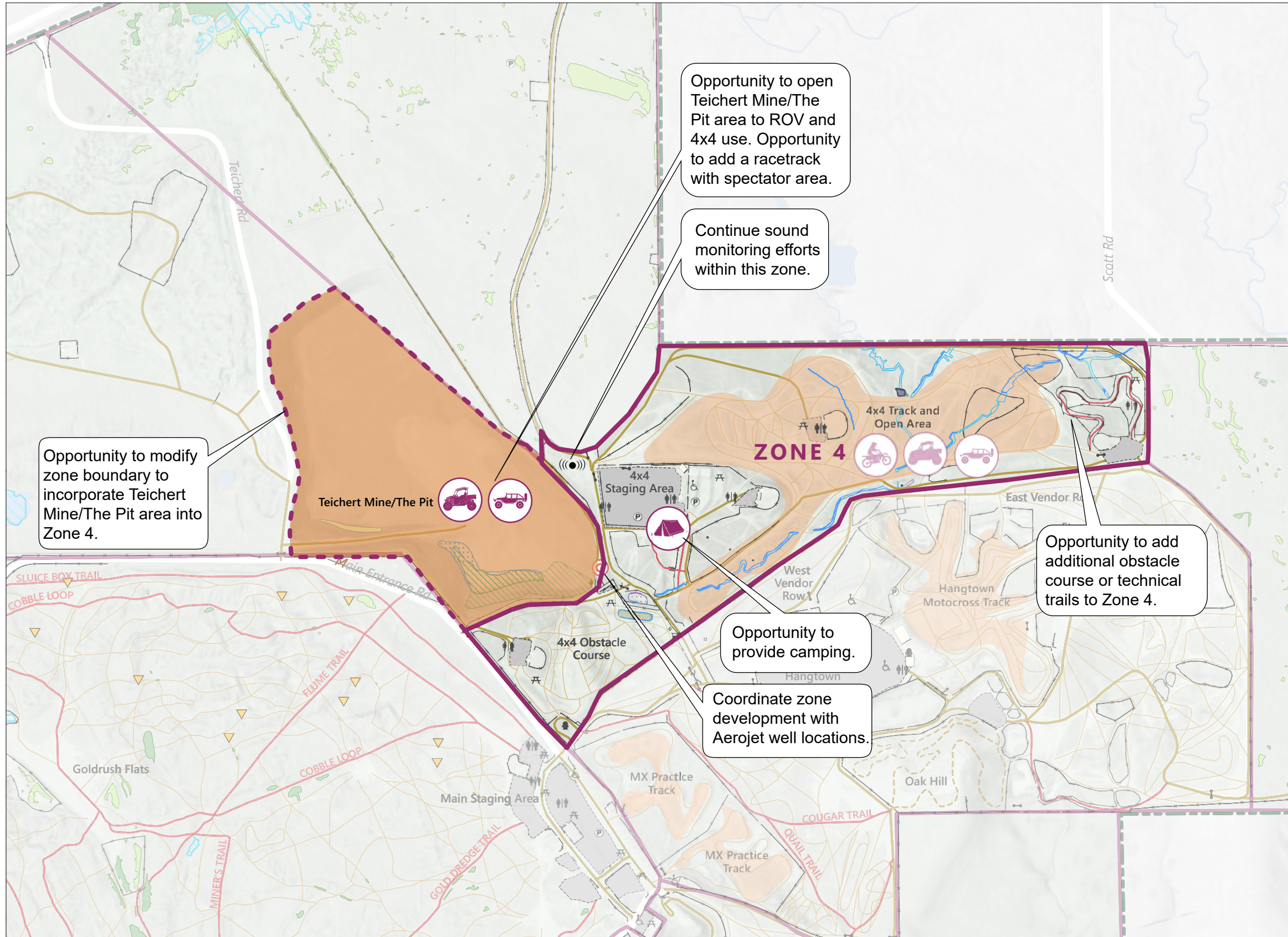

PRAIRIE CITY

STATE VEHICULAR RECREATION AREA

OPPORTUNITIES AND CONSTRAINTS ZONE 4

Existing Features

- Park Boundary
- Management Zone 4
- Other Management Zone
- Parking
- Restroom
- Day Use Area
- Fire Hydrant
- Wheelchair Access Viewing
- Trail Obstacle
- Gate
- Building
- Maintained Tracks Area
- ATV/Motorcycle/ROV Trail
- Non-system Trail
- Paved Road
- Dirt/Gravel Road
- Fence

Constraints

- Aerojet Well
- Artificial Pond
- Riparian Wetland
- Sediment basin
- Intermittent Stream/Drainage
- Intermittent Artificial Pond
- Seasonal Wetland
- Vernal Pool
- Obstacle Course/Other Artificial Feature

Opportunities

- Opportunity to Add Non-Motorized Trail Connection
- Opportunity to Add New Maintained Tracks Area

0 300 600 FEET
1 in = 600 ft

ESRI World Hillshade
20210027.02 GRX 003-4

Sources: Data received from CA State Parks in 2023

7/19/2023

DRAFT

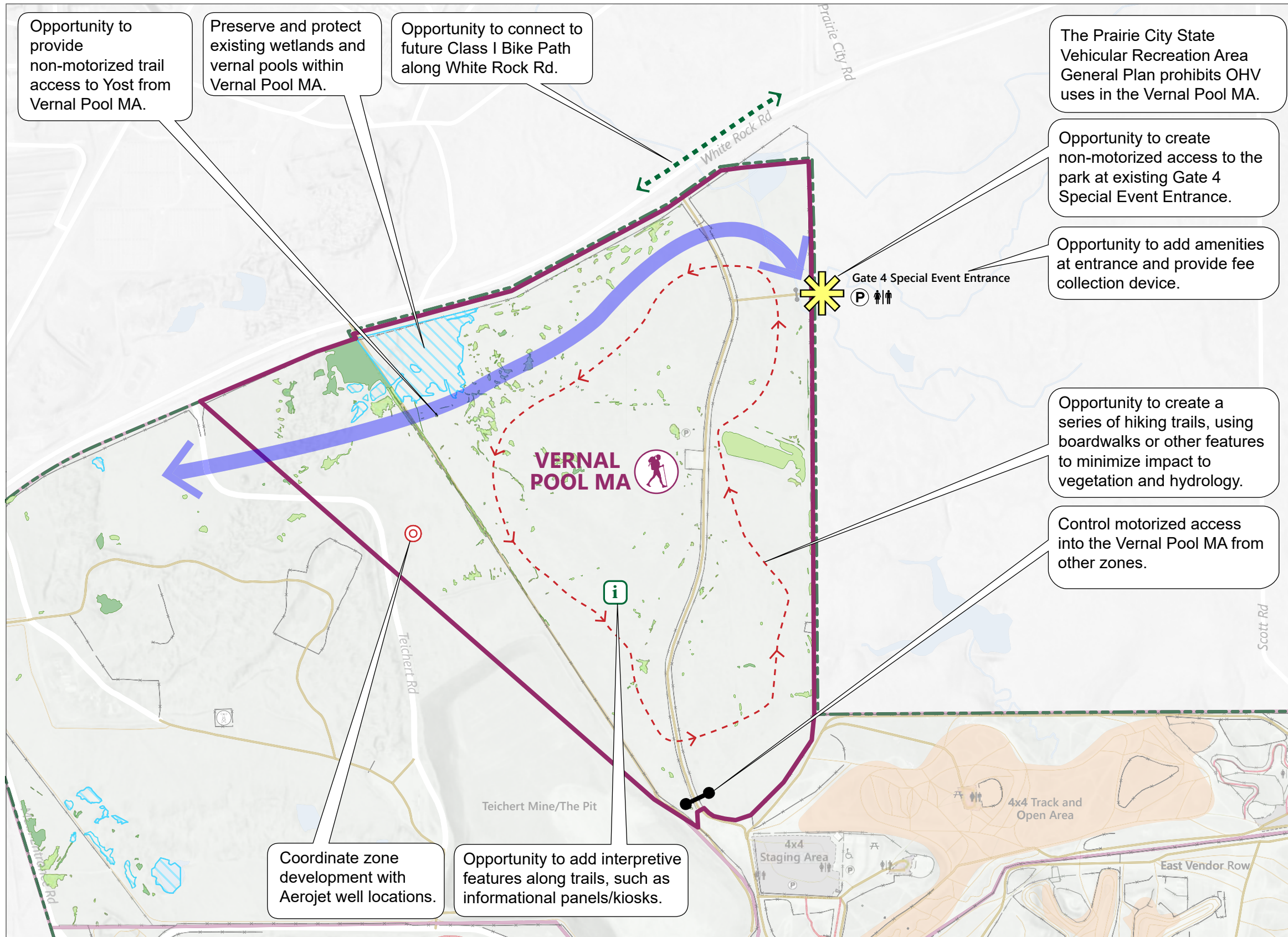

PRAIRIE CITY

STATE VEHICULAR RECREATION AREA

OPPORTUNITIES AND CONSTRAINTS VERNAL POOL MA

Existing Features

- Park Boundary
- Vernal Pool MA Management Zone
- Other Management Zone
- Park Entrance
- Parking
- Restroom
- Day Use Area
- Wheelchair Access Viewing
- Gate
- Building
- Maintained Tracks Area
- ATV/Motorcycle/ROV Trail
- Non-system Trail
- Paved Road
- Dirt/Gravel Road
- Fence
- Waterbodies/waterways

Constraints

Wetland Type

- Palustrine Emergent
- Seasonal Wetland
- Vernal Pool

Opportunities

- Opportunity to Add New Trails
- Opportunity to Add Non-Motorized Trail Connection
- Future Bike Path (Sacramento County)

0 300 600 FEET
1 in = 600 ft

ESRI World Hillshade 20210027.02 GRX 003-5

Sources: Data received from CA State Parks in 2023
Wetlands Data received from Ascent in 2023

7/19/2023

DRAFT

PRAIRIE CITY

STATE VEHICULAR RECREATION AREA

OPPORTUNITIES AND CONSTRAINTS YOST

- Existing Features**
- Park Boundary
 - Yost Management Zone
 - Other Management Zone
 - Ranger Station
 - Park Entrance
 - Parking
 - Restroom
 - Cell Phone Tower
 - Maintained Tracks Area
 - ATV/Motorcycle/ROV Trail
 - Non-system Trail
 - Paved Road
 - Dirt/Gravel Road
 - Fence
 - Waterbodies/waterways
 - Day Use Area
 - Wheelchair Access Viewing
 - Gate
 - Building
- Constraints**
- Aerojet Well
- Wetland Type**
- Palustrine Emergent
 - Seasonal Wetland
 - Vernal Pool
- Opportunities**
- Opportunity to Add New Trails With Trail Obstacles/Features
 - Opportunity to Add Non-Motorized Trail Connection

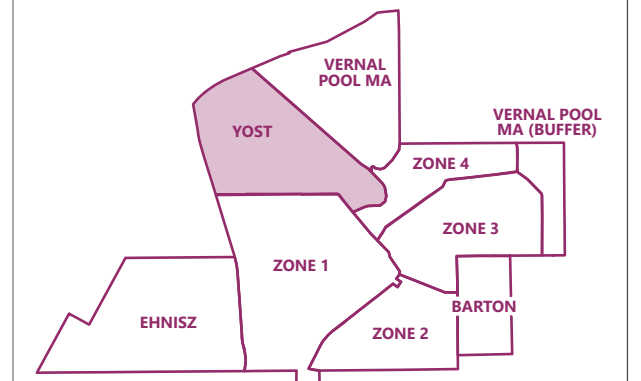

0 300 600 FEET
1 in = 600 ft

ESRI World Hillshade
20210027.02 GRX 003-6

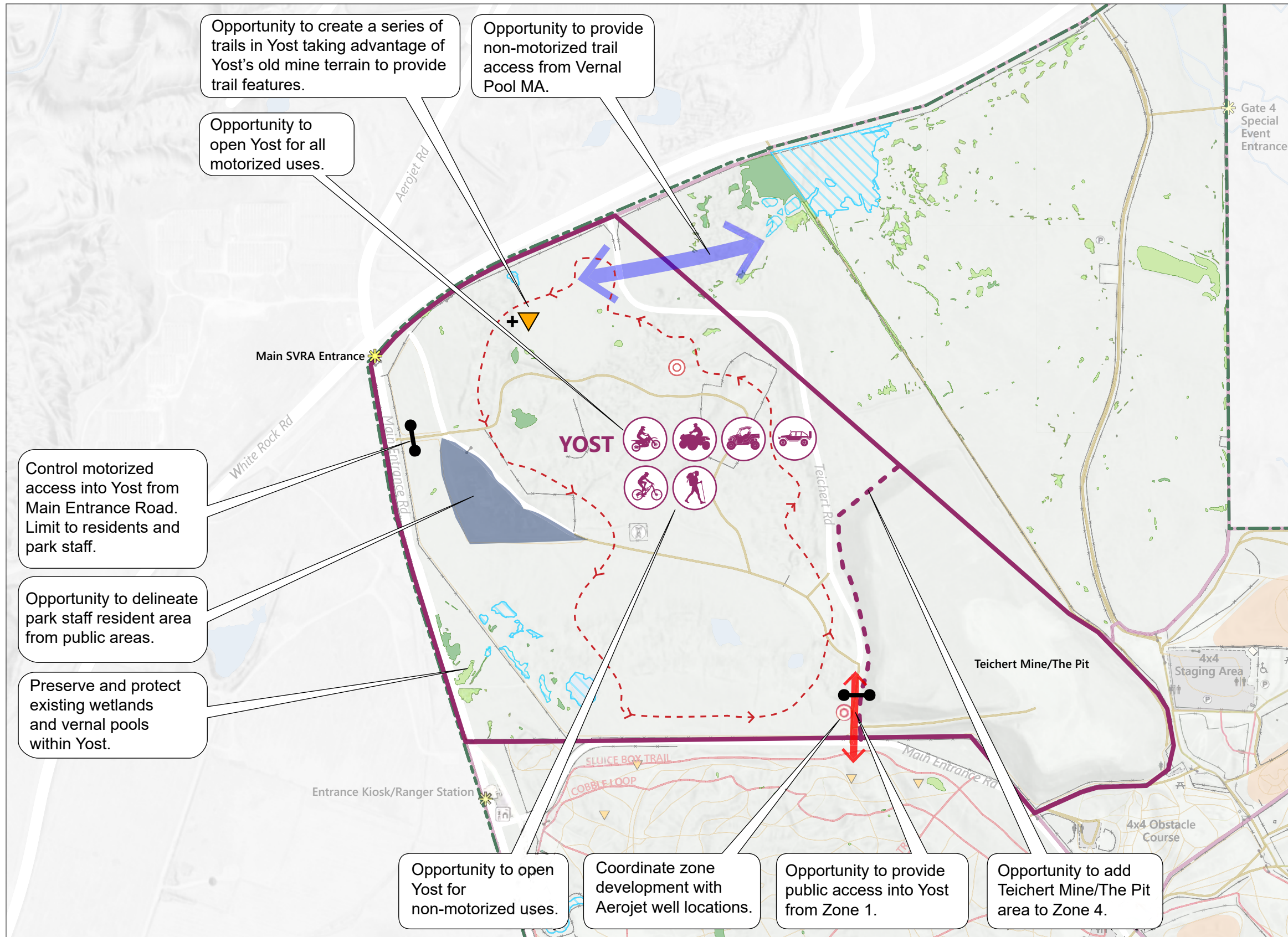

Sources: Data received from CA State Parks in 2023
Wetlands Data received from Ascent in 2023

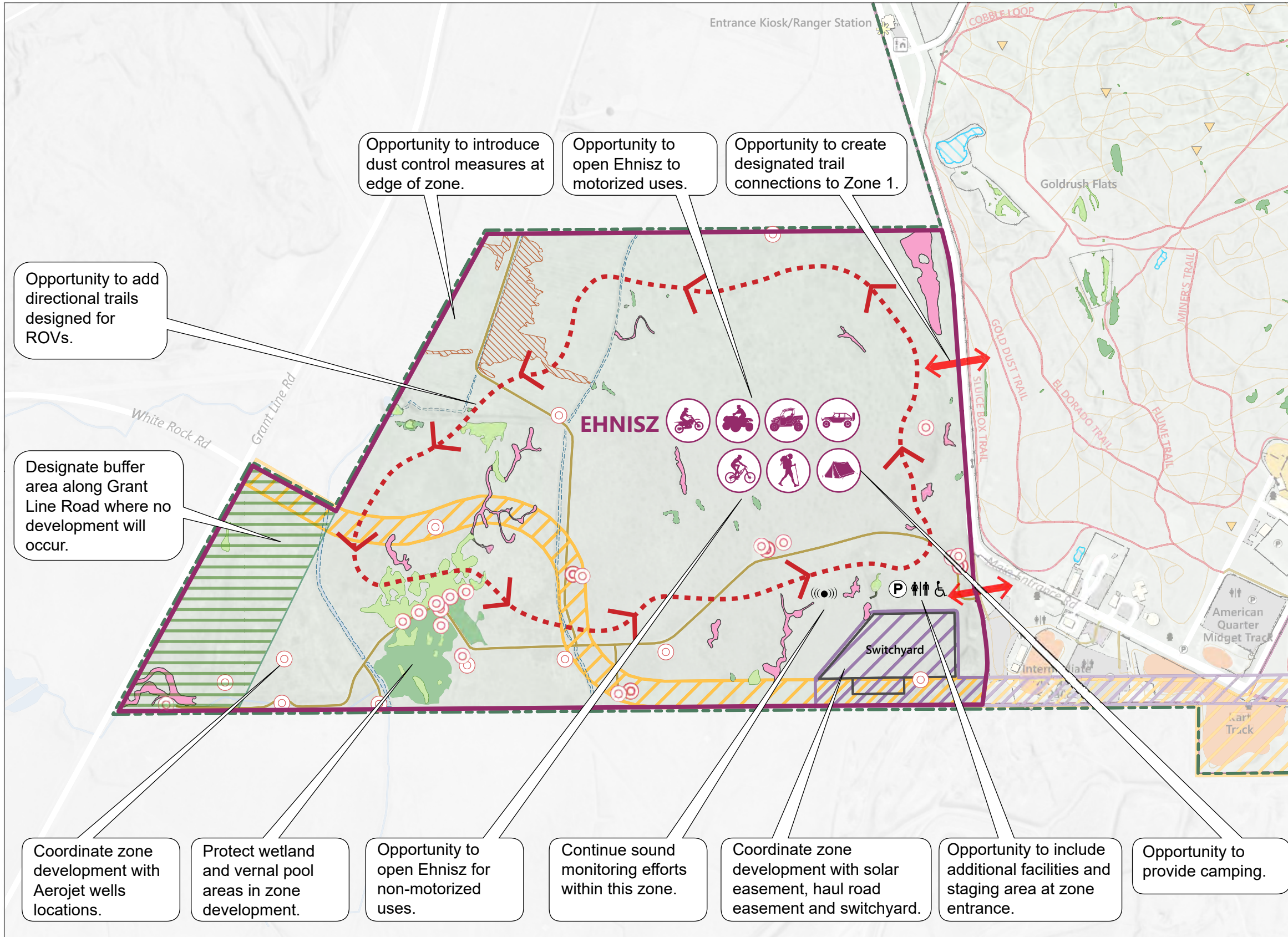

PRAIRIE CITY

STATE VEHICULAR RECREATION AREA

OPPORTUNITIES AND CONSTRAINTS EHNISZ

Existing Features

- Park Boundary
- Ehnisz Management Zone
- Other Management Zone
- Ranger Station
- Park Entrance
- Parking
- Restroom
- Wheelchair Access Viewing
- Gate
- Building
- Maintained Tracks Area
- Environmental Training Center
- Paved Road
- Dirt/Gravel Road
- Fence

Constraints

- Barton Solar Easement
- Haul Road Easement
- Aerojet Well

Wetland Type

- Roadside/Irrigation Ditch
- Problematic Farmed Wetland Area
- Seasonal Wetland Swale
- Seasonal Wetland
- Vernal Pool

Opportunities

- Opportunity to Add New Trails
- Opportunity to Add Motorized Trail Connection

0 300 600 FEET
1 in = 600 ft

ESRI World Hillshade 20210027.02 GRX 003-7

Sources: Data received from CA State Parks in 2023

7/19/2023

DRAFT

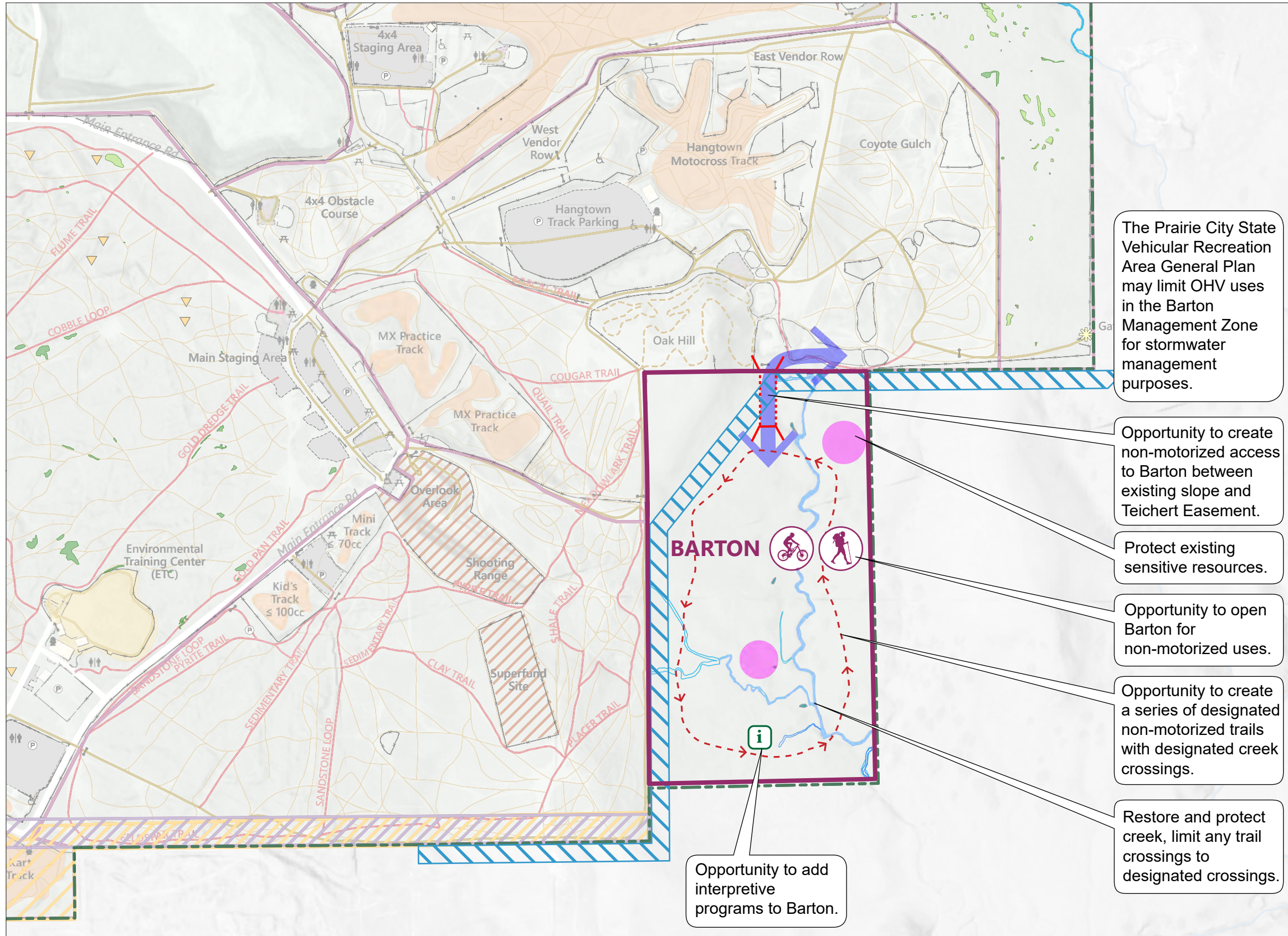

The Prairie City State Vehicular Recreation Area General Plan may limit OHV uses in the Barton Management Zone for stormwater management purposes.

Opportunity to create non-motorized access to Barton between existing slope and Teichert Easement.

Protect existing sensitive resources.

Opportunity to open Barton for non-motorized uses.

Opportunity to create a series of designated non-motorized trails with designated creek crossings.

Restore and protect creek, limit any trail crossings to designated crossings.

Opportunity to add interpretive programs to Barton.

PRAIRIE CITY

STATE VEHICULAR RECREATION AREA

OPPORTUNITIES AND CONSTRAINTS

BARTON

- Existing Features**
- Park Boundary
 - Barton Management Zone
 - Other Management Zone
 - Park Entrance
 - Parking
 - Restroom
 - Day Use Area
 - Fire Hydrant
 - Wheelchair Access Viewing
 - Trail Obstacle
 - Gate
 - Building
- Constraints**
- Maintained Tracks Area
 - Environmental Training Center
 - Paved Road
 - Dirt/Gravel Road
 - Fence
 - Sensitive Resource Area
 - Teichert 100-foot Easement
- Wetland Type**
- Ephemeral Drainage
 - Seasonal Drainage
 - Intermittent Stream/Drainage
 - Wetlands
- Opportunities**
- Opportunity to Add Non-Motorized Trail Connection
 - Opportunity to Add New Trails

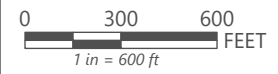
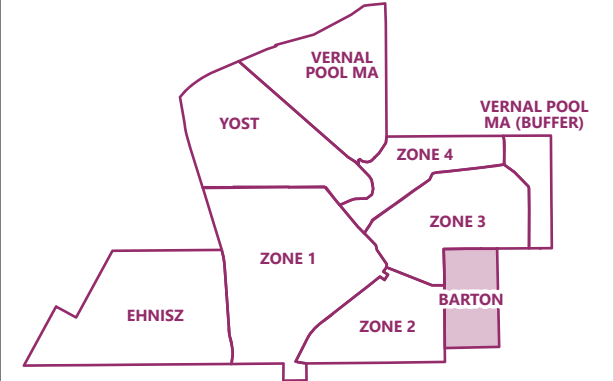

ESRI World Hillshade
20210027.02 GRX 003-8

Sources: Data received from CA State Parks in 2023